



Nohoanga Site Information Sheet
Ōkārīto Lagoon, Te Tai Poutini



Nohoanga Site Information Sheet

Ōkārito Lagoon, Te Tai Poutini



Ōkārito Lagoon camping site



Getting there

- The site is in the Ōkārito community in the big, open grassed space between the road and estuary / river.
- From SHW6 (Franz Josef Hwy) turn off at Forks-Ōkarito Road and continue to the Ōkārito township/community, about 10 minutes / 10km from SHW6.
- The site is just on the right of the road as you come in.
- The site is not signposted or marked.



Physical appearance

- The nohoanga is a large and open site, relatively flat with occasional undulating areas.
- The seaward / river boundaries are lined with large flax and gorse bushes offering some shelter from the sea breeze. There is no other shelter or shade on the site.
- The ground can be quite mossy and boggy in places, especially after heavy or prolonged rainfall.





Site is suitable for both tenting and campervans

P Vehicle access and parking

- There is all vehicle access onto the site and plenty of space for parking.
- After heavy or prolonged rainfall there may be issues getting some vehicles in and out of the site.
- There is parking available off the site itself but if parking off site please take care not to obstruct any public access.



Ōkārito Lagoon camping site

G Facilities and services

- There are no facilities at the Ōkārito Lagoon / River nohoanga site itself. Site users need to provide their own toilet (portaloo or chemical toilet) and shower facilities.
-
- Nohoanga site users are required to provide their own water supplies.
-
- Public toilets are located a short distance away from the nohoanga site.

- There is a Department of Conservation camping ground located a short distance from the nohoanga site. The camping ground has toilets, showers (coin operated, \$2 coin only for 4mins hot water), water, and BBQ (\$2 for 20mins cooking time).

The Ōkārito Ice Cream Cart (selling real fruit ice cream, smoothies, coffee, boil in bag meals, souvenirs and polished stones) operates from the Department of Conservation camping ground 1pm-5.30pm daily. This may only be over the summer months.

- There are numerous walking tracks around Ōkārito, including the Ōkārito Wetland Walk, Ōkārito Trig Walk and Three Mile Pack Track & Car Park. At low tide there are beach walks to 3 Mile and 5 Mile.
-
- Ōkārito has a Historic Site, a Kayak operator and Nature Tours as well as being an important birding area with kiwi and other birds.
-
- There is minimal cell phone reception.
-
- All rubbish and waste must be removed on departure. See key contacts below for details of refuse and dumping stations.

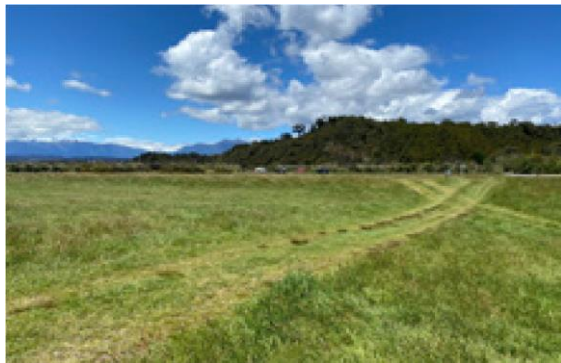

! Hazards

- The nohoanga site, as with the community of Ōkārito, is prone to flooding at times. Generally flooding occurs with heavy or prolonged rainfall, or if the estuary backs up with water. Controlled routine openings of the river mouth / estuary are in place to reduce this type of flooding. Check weather forecasts before going to Ōkārito nohoanga site and be prepared to leave quickly should unexpected heavy rainfall occur.
- There is an airstrip located next to the nohoanga site, the end of the strip is located at the north-western corner of the nohoanga boundary. It is marked by white painted boundary markers on the ground. Caution should be taken if aircraft are using the airstrip.
- Visit the Ngāi Tahu website www.ngaitahu.iwi.nz/environment/nohoanga for information regarding hazards.

⊘ Site restrictions

- No domestic animals (including pets) are permitted.
- Fire restrictions may apply to this area. Please contact the Department of Conservation Area Office in Hokitika, before using this site to assess the situation.

📞 Key contacts

Emergency Services

- Phone 111 (Police, Fire, Ambulance)

<p>Police Station</p>	<ul style="list-style-type: none"> - Franz Josef Police 13 Main Road, Franz Josef 03 752 0044 - Whataroa Police 43 Scally Road, Whataroa 03 756 1070 - Hokitika Police 50 Sewell Street, Hokitika 03 756 8310
<p>Te Rūnanga o Ngāi Tahu</p> <p>Department of Conservation</p>	<ul style="list-style-type: none"> - Te Whare o Te Waipounamu 15 Show Place, Addington 8024 PO Box 13-046 CHRISTCHURCH 0800 NOHOANGA nohoanga@ngaitahu.iwi.nz - Hokitika Area Office 10 Sewell Street, Hokitika 03 756 9100 hokitika@doc.govt.nz
<p>Westland District Council</p>	<ul style="list-style-type: none"> - 36 Weld Street, Hokitika 03 756 9010 0800 474 834
<p>Hospital / Doctors</p>	<p>Westland Medical Centre 54A Sewell Street, Hokitika 03 755 8180</p> <p>Grey Base Hospital, Greymouth 71 Water Walk Road, Greymouth 03 769 7400</p>
<p>Dumping Stations</p> <p>Refuse Stations</p>	<ul style="list-style-type: none"> - Franz Josef Glacier Motors Mobil D/S - Greymouth Public D/S Caltex - Haast Public D/S Marks Road - Hokitika Public D/S Sewerage ponds, SH6 - Pleasant Flat SH6 DOC Camp D/S - Ross Information and Heritage Centre D/S Aylmer Street - Whataroa Transfer Station - Franz Josef Transfer Station -

